

PROGRAMME

SUDBURY PERFORMANCE GROUP

— Be a Part of the Art —

SUDBURY PERFORMANCE GROUP PRESENTS

Disney
FROZEN JR.

A close-up photograph of a hand holding a large, intricate snowflake. The hand is positioned at the bottom of the frame, with the fingers gently cupping the snowflake. The background is a soft, blue-toned winter scene with falling snow and other snowflakes. The overall mood is magical and serene.

December 12-20, 2024

A HOLIDAY MUSICAL WORTH MELTING FOR!

Music and Lyrics by Kristen Anderson-Lopez & Robert Lopez

Book by Jennifer Lee

Based on the Disney film written by

Jennifer Lee and directed by Chris Buck & Jennifer Lee

Frozen JR. is based on the 2018 Broadway production of Frozen, directed by Michael Grandage and produced by Disney Theatrical Productions.

Original Broadway Orchestrations by Dave Metzger

Original Broadway Music Supervision and Arrangements by Stephen Oremus

Additional Broadway Dance Music Arrangements by David Chase

Frozen JR. Music Adapted and Arranged by Madeline Smith

Frozen JR. Script Adapted by Sara Wordsworth



ShowKit® Content

Ky'Lend Adams, Marissa Bendit, Ken Cerniglia, Lauren Chapman, Matt Hagmeier Curtis, Andrew Hanley, Julie Haverkate, Pearl Hodiwala, Sarah Kenny, Rachel Lee, Janette Martinez, Colleen McCormack, Lisa Mitchell, David Redman Scott, Henry Tisch

Designers: Eric Emch, Chad Hornberger

The Broadway Junior® Concept and Format created by Music Theatre International (MTI)

Adaptation and support materials developed for MTI by iTheatrics under the supervision of Timothy Allen McDonald.

Disney's Frozen JR. Actor's Script © 2018

Music and Lyrics © 2013, 2018 Wonderland Music Company, Inc. (BMI) / Only For Now, Inc. (BMI), Administered by Seven Summits Music (BMI) / Five Hundred South Songs (SESAC) / Boosey & Hawkes Inc. (ASCAP).

All rights reserved. Used by permission.

Script and all other Frozen materials © 2018 Disney. Unauthorized duplication is prohibited by law. Frozen JR. and Disney's Frozen JR. are trademarks of Disney Enterprises, Inc. All rights reserved. Broadway Junior, Family Matters, and ShowKit are registered trademarks of Music Theatre International. All rights reserved. Unauthorized duplication and use is prohibited.



Mark

Director's Message



I never thought I would be so happy to build a snowman! However, I am! These kids that are on stage all hold a special place in my heart! So talented, so wonderful, so full of imagination. I wish there was a space like this for me when I was their age. Nevertheless, I am thrilled to live vicariously through them.

Each and every one of these youngsters are the stars of the Sudbury Performance Group stage down the road! I hope to work with them all, and some new found budding superstars in *Beetlejuice JR.* How fun will that be?!?

To my wonderfully weird and talented bunch of cast members: I am proud of each and every one of you. Keep up the great work. You make me happy every day.

Vocal Director



Anne has been in a few productions with Sudbury Performance Group and really enjoys spending time with her theatre family. This is her first venture as a vocal director and she loved getting to know the kiddies and she has learned so much from this experience. She hopes you enjoy the show!



Anne



Tara



Libby



Scotia



Tom

Choreographer - Tara



Tara finds great joy in working with this group. *Frozen Jr.* has been a wild and fun adventure and she's incredibly proud of all of the talented cast members you are about to see on stage. Some of them are in their very first show (and as young as six years old!), and some have an array of shows under their belt. This is an amazing accomplishment for each of them, new to theatre or not. It takes a lot of hard work and dedication to get to showtime, and these talented and fun little humans have given it their all, as have our more seasoned members. Bravo to each of you – you are stellar on and off the stage. Hats off to stage management. Your assistance has been incredibly appreciated, my friends. The time it takes to help steer this ship is great, and your efforts have not gone unnoticed. Much love. Bravo and high five to Mark (here we go again!), and well done, Anne, on your first endeavour.

To all the parents – THANK YOU for all the ways in which you have supported your children and also SPG. They get to shine because of you! Thank you to all of our volunteers. Each and every job – big or small... allows us to do what we do. A huge thank you to our audience! We are glad you're here!

Enjoy the show, everyone... and warm hugs to all this holiday season!



Stage Managers - Libby, Scotia, Thomas

Sisters, Libby and Scotia have both been in countless productions on stage, but this marks their first time behind the scenes. They both have thoroughly enjoyed the rehearsal process, working with the incredible talent, and learning along the way. They're so proud of everything these wonderful kids have accomplished, and hope that you enjoy the show!

Music and Lyrics by Kristen Anderson-Lopez and Robert Lopez

ACT ONE

- Let the Sun Shine On
- A Little Bit of You
- First Joik
- Do You Want to Build a Snowman?
- For the First Time in Forever
- Dangerous to Dream
- Love Is an Open Door
- Reindeer(s) Are Better Than People
- You're Hired
- In Summer
- Let It Go

ACT TWO

- Hygge
- For the First Time in Forever (Reprise)
- Mountain Fall
- Kristoff's Joik
- Fixer Upper
- Colder by the Minute
- Finale 1 + 2



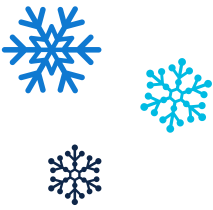

Meet the Cast

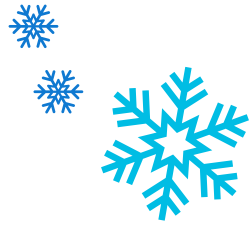

Abby B. - Ensemble



Abby P. - Elsa



Abby Y. - Ensemble



Arabelle - Ensemble



Aria - Young Anna



Ava - Oaken



Axel - Ensemble



Caitlin - Queen Iduna



Divina - Young Elsa



Dorothy - Ensemble



Ellie - Ensemble



Elsa - Ensemble



Emily - Middle Anna



Evelyn - Ensemble



Grace - Ensemble



Greyson - Kristoff





Ivy - Ensemble



Kaitlyn - Bulda



Kaizlee - Sven



Kamara - Ensemble



Keagen - King Agnarr



Lillia - Olaf



Lily - Ensemble



Lucius - Hans

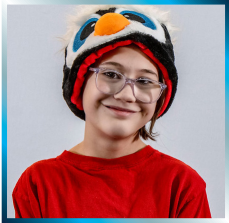

Mailie - Ensemble



Melissa - Ensemble



Myla - Ensemble



Reuben - Weselton



RL - Pabbie



Sam - Ensemble



Satine - Anna



Sofie - Middle Elsa



Sophia - Ensemble



Theresa - Bishop



Yaroslav - Oaken Jr.



WigBoutique.ca

Visit our website for lots of info and photos: wigboutique.ca

True or False? These 8 photos are all of the same woman...



– Short, Long, Straight, Curly –

We have many colours and styles to suit your needs!

What we carry:

- Wigs (1000+ in stock)
- Top Pieces (permanent + clip-in)
- Headwear (during chemo)
- Eyebrows (powders + stencil kits)

Never considered a wig? Consider this...

- Vacation? Hair in an instant!
- Convenience if you're rushed for time!
- In-Between Colours? Hide those roots!
- Date Night? Add Excitement!
- New Style/Colour? No commitment!

Need a wig for any of the following reasons?

It's tax deductible! Your insurance may cover it!

Chemo/Radiation Treatment • Trichotillomania (Tric) Hair Pulling Disorder
Female Pattern Baldness • Thinning • Surgery Causing Hair Loss • Alopecia
Any Reason Causing Hair Loss or Thinning



True! Jo-Anne is wearing 8 different fabulous looks!

By Appointment - Same day is often available. Monday – Saturday

Local: 705-222-9447 | Toll Free: 1-866-370-5595

1885 Lasalle, Sudbury (opposite side at Food Basics traffic lights)

Email: joanne@wigboutique.ca | Text Only: 705-626-2020

WigBoutique.ca

Visit our website for lots of info and photos: wigboutique.ca



THINNING HAIR?

A topper may be your solution!
Say goodbye to thin, fine and scraggly ends!

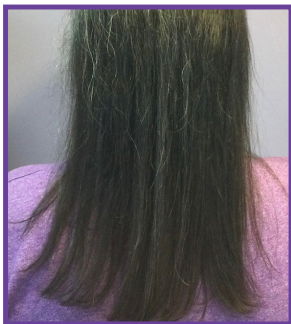

Christine can sleep, swim, work and play in her Human Hair Permanent Top-Piece. Every 4 weeks, she comes in for a 2 hour appt for a reset.

Do you have thin, fine hair? Don't want a full wig? Toppers are a perfect solution! Consults are free and are necessary to explain and help you understand what a permanent topper is versus a clip in, the different sizes of caps, colors, lengths etc...

A top piece is considered to be a MEDICAL HAIR PROSTHESIS and is claimable on taxes as a medical expense. If you have insurance it may be covered. Some insurance companies cover wigs and top pieces regardless of the reason for thinning or hair loss.

PERMANENTLY INSTALLED TOP-PIECE – Ideal for ladies who want their hair on all the time. Sleep, Swim, Work & Play with it because it is now your own hair!

CLIP-IN TOP PIECES-Ideal for ladies that are ok with taking off and putting back on themselves. You do not sleep with it on.

At Wig Boutique we start with a free consultation. At this time, we will show & explain the systems & offer various options and prices.

By Appointment - Same day is often available. Monday – Saturday

Local: 705-222-9447 | Toll Free: 1-866-370-5595

1885 Lasalle, Sudbury (opposite side at Food Basics traffic lights)

Email: joanne@wigboutique.ca | Text Only: 705-626-2020

WHAT DO YOU NEED
PRINTED?



309 Douglas Street, Sudbury • 705.673.7127

journal-printing.com